

STN	TO	ORIGIN	BEARING	DIST
5	0 Screw in channel	1/SP297424	324°11'25"	22.655
6	0 screw in kerb	22/SP283439	12°05'	4.752
7	0 Screw in channel	22/SP283439	22°51'	6.624
8	0 Screw in M/H	23/SP275397	313°08'	2.183
8	0 Screw in channel	31/SP275397	23°42'05"	18.166
9	0 S Pkt	5/SP297424	298°36'30"	4.125
9	0 Screw in kerb	17/SP275397	93°01'	5.805
10	0 D/H & W in kerb	12/SP306871	99°40'15"	7.539
10	0 Screw in kerb	10/IS270942	32°12'45"	37.806

STN	TO	ORIGIN	BEARING	DIST
1	OIP	5/SP228116	277°59'	1.13
1	0 Nail in bit	4/SP306871	230°13'	12.577
2	Screw in bit	3/IS270942	318°01'	6.741
3	0 GI Nail in bit	2/SP306871	308°17'	9.274
3	0 D/H & W in kerb	19/RP179226	189°43'	2.293
4	OIP	17/IS129747	279°52'20"	1.0
4	OIP	1/SP275377	59°23'	1.712
4	OIP	1/SP297424	320°14'	7.399
5	0 Screw in channel	1/SP297424	354°59'20"	17.455

**Area of New Road**  
521 m<sup>2</sup>

LADY

ARDEE

CIRCUIT

GEOFF PHILP DRIVE

ROAD

YORE

WARREN (NEW ROAD)

COURT

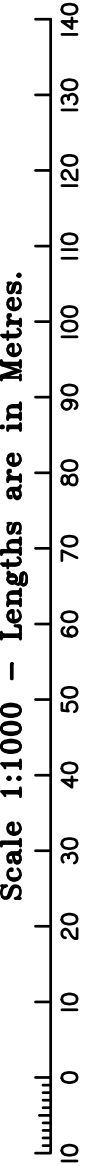
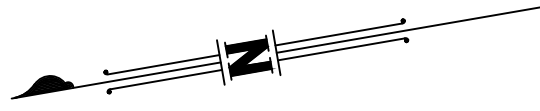
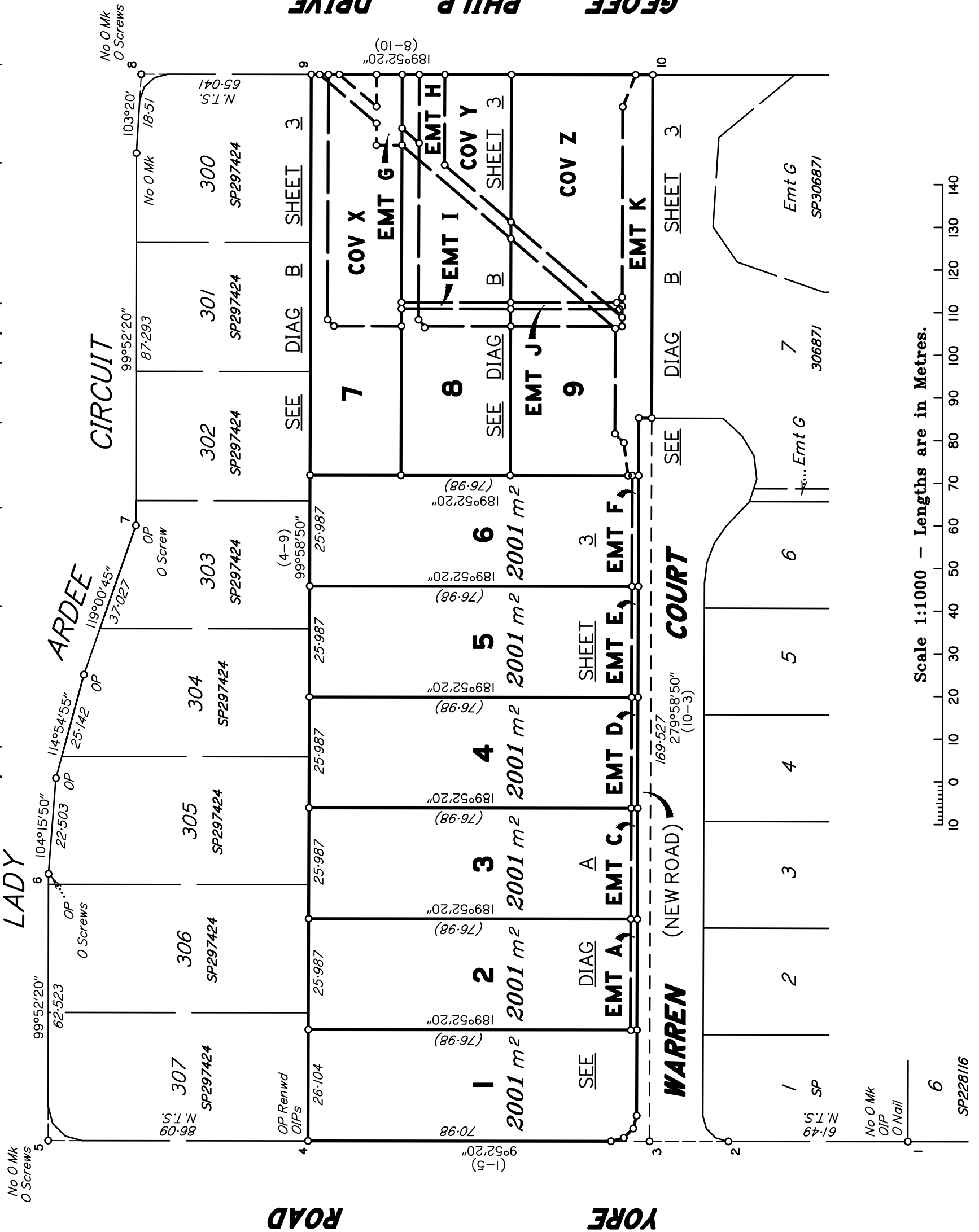

0 50mm 100mm 150mm State copyright reserved.	
<b>Plan of Lots 1-9, Emts A, C, D, E, F &amp; G in Lots 2-7 Respectively, Emts H &amp; I in Lot 8, Emts J &amp; K in Lot 9 &amp; Covs X, Y &amp; Z in Lots 7, 8 &amp; 9 Respectively</b>	
Scale: 1:1000	Format: STANDARD
Cancelling Lot 8 on RP179226	
LOCAL GOVERNMENT: LOGAN CITY COUNCIL	LOCALITY: Logan Village
Meridian: SP306871	Survey Records: No
<b>SP316762_REVA</b>	



Brisbane P. 07 3161 1501  
Gold Coast P. 07 5594 4469  
admin@bsurveyed.com.au

TOWN PLANNING  
SURVEYING  
DEVELOPMENT  
CONSULTANTS

**WARNING : Folded or Mutilated Plans will not be accepted.**  
**Plans may be rolled.**  
**Information may not be placed in the outer margins.**

(Dealing No.)

4. Lodged by

(Include address, phone number, email, reference, and Lodger Code)

I. Existing		Created		
Title Reference	Description	New Lots	Road	Secondary Interests
16591008	Lot 8 on RP179226	1-9	New Rd	Emts A, C-K & Covs X, Y & Z

601113154 EASEMENT B ON RP179226 TO BE FULLY  
EXTINGUISHED PRIOR TO LODGEMENT OF THIS PLAN.

1-9	por 126
Lots	Orig

2. Orig Grant Allocation :

3. References :  
 Dept File :  
 Local Govt : COM/15/2020/A  
 Surveyor : 000727

5. Passed & Endorsed :

By : James Molesworth Goodwin  
 Date :  
 Signed :  
 Designation : Cadastral Surveyor

6. Building Format Plans only.  
 I certify that :  
 \* As far as it is practical to determine, no part of the building shown on this plan encroaches onto adjoining lots or road;  
 \* Part of the building shown on this plan encroaches onto adjoining \* lots and road  
 .....  
 Cadastral Surveyor/Director\* Date  
 \*delete words not required

7. Lodgement Fees :  
 Survey Deposit \$ .....  
 Lodgement \$ .....  
 .....New Titles \$ .....  
 Photocopy \$ .....  
 Postage \$ .....  
 TOTAL \$ .....

8. Insert Plan Number **SP316762\_REVA**

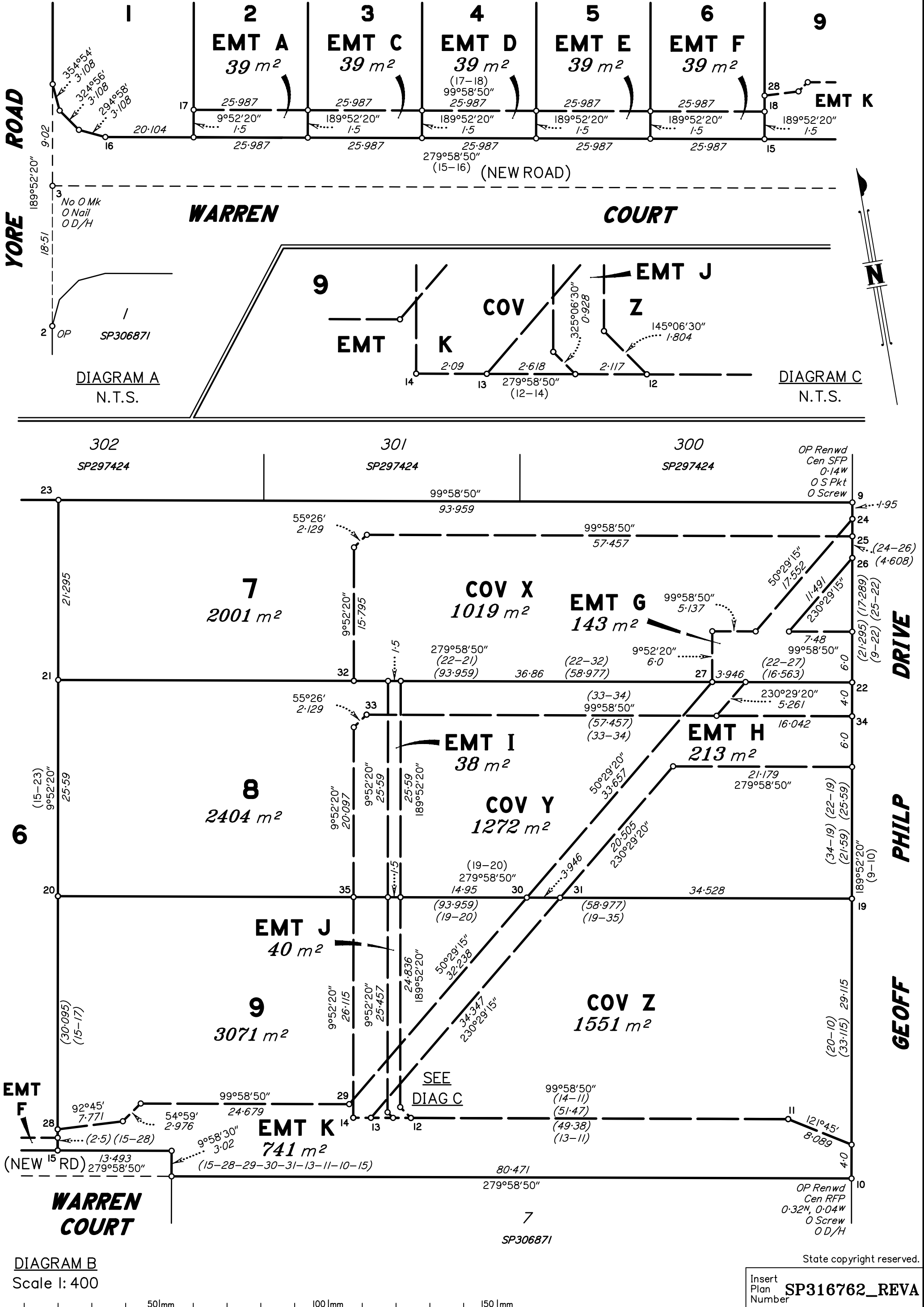

DIAGRAM B  
Scale 1: 400